

Looking for **Paid Participants** for a Psychology study

Face Learning from Photo-ID-Style Photographs vs. Ambient Photographs vs. Average Photographs

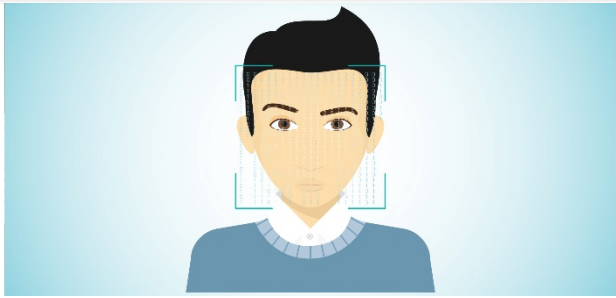

**Can you tell if photographs of faces
show the same person or two
different people? We're investigating
this very question in this psychology
study!**

Everybody is welcome to participate!



**Earn a \$15 gift card in
under 45 minutes!**

**Dr. Sanford will email you a schedule of dates
and times available for participation in the study.**

**Upon arrival you will be able to find out more
information about the study before you consent
to participating.**

TO FIND OUT MORE INFORMATION, CONTACT:

DR. ADAM SANDFORD

ADAM.SANDFORD@GUELPHHUMBER.CA

416-798-1331 x 6088



Psychology Study: Face Learning
Dr. Adam Sanford
adam.sandford@guelphhumber.ca

Psychology Study: Face Learning
Dr. Adam Sanford
adam.sandford@guelphhumber.ca

Psychology Study: Face Learning
Dr. Adam Sanford
adam.sandford@guelphhumber.ca

Psychology Study: Face Learning
Dr. Adam Sanford
adam.sandford@guelphhumber.ca

Psychology Study: Face Learning
Dr. Adam Sanford
adam.sandford@guelphhumber.ca

Psychology Study: Face Learning
Dr. Adam Sanford
adam.sandford@guelphhumber.ca

Psychology Study: Face Learning
Dr. Adam Sanford
adam.sandford@guelphhumber.ca

Psychology Study: Face Learning
Dr. Adam Sanford
adam.sandford@guelphhumber.ca

Psychology Study: Face Learning
Dr. Adam Sanford
adam.sandford@guelphhumber.ca